

MMDA 'C' / PP No. CA/1924/96  
 C.No. 19/8/96  
 Assst. Secretary: [Signature]  
 PART I  
 PART II  
 AP [Signature]  
 DP

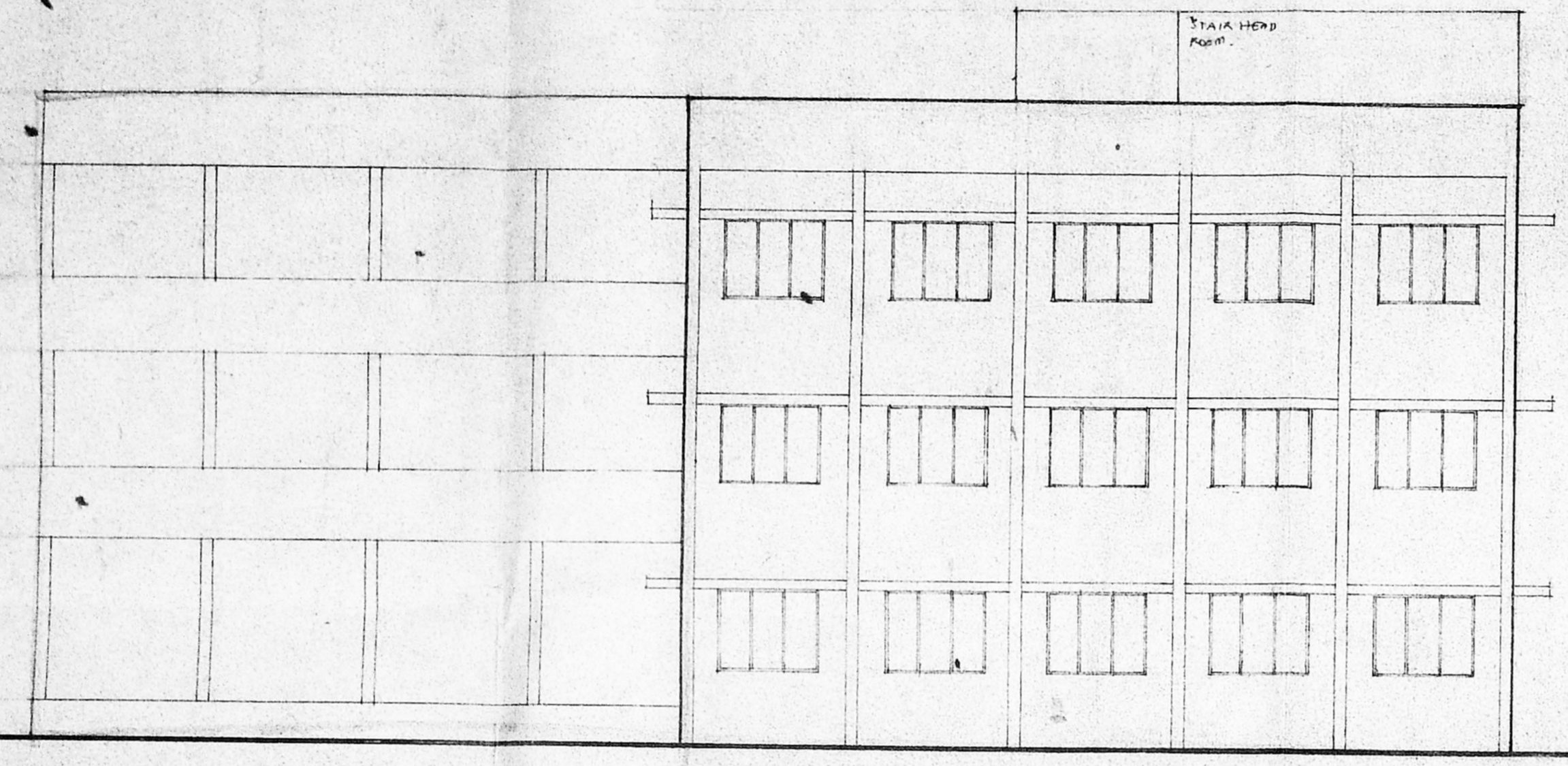

FRONT ELEVATION.  
 SCALE 1/8" = 1'0" (1:100)

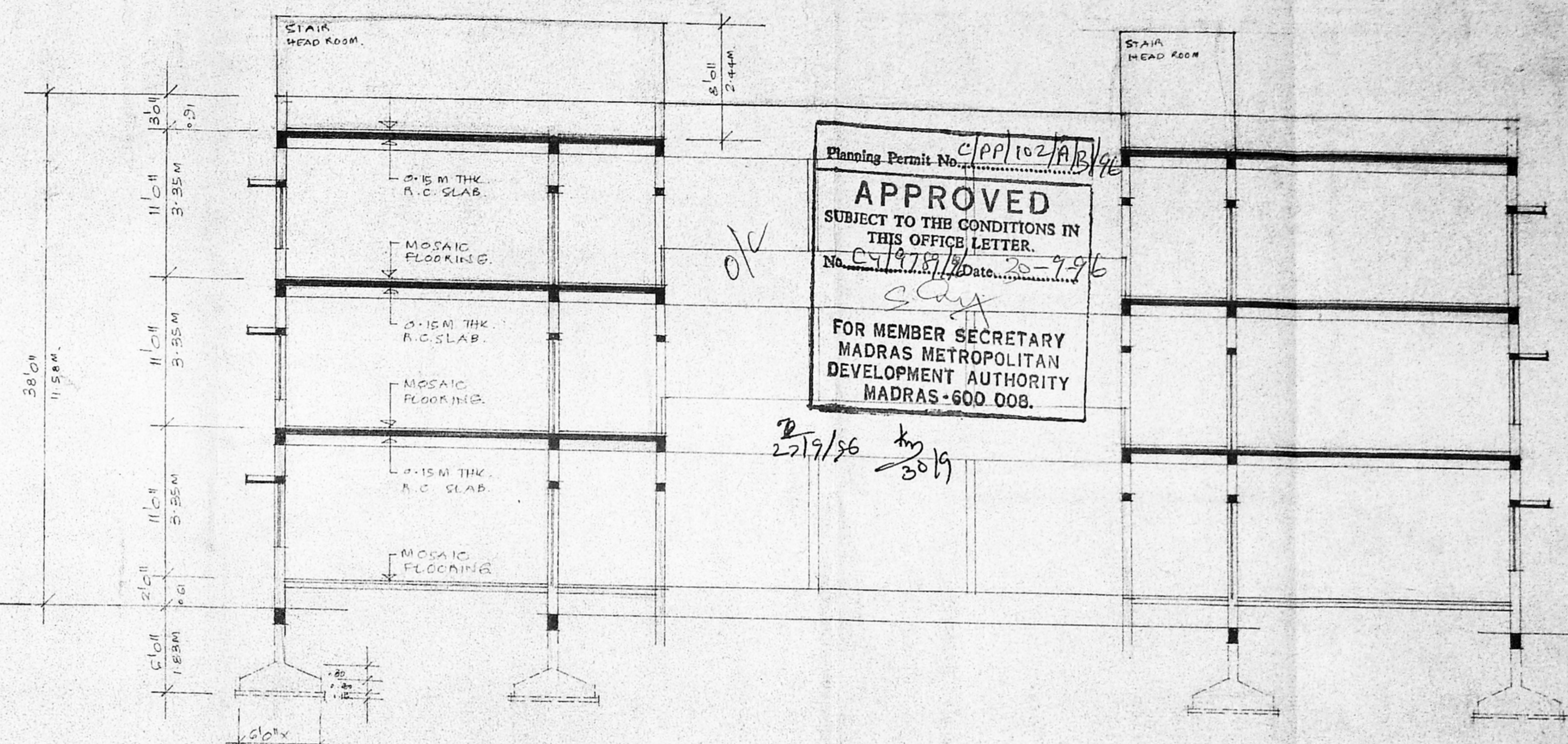

Planning Permit No. CPP/102/AB/96  
**APPROVED**  
 SUBJECT TO THE CONDITIONS IN THIS OFFICE LETTER.  
 No. CA/1924/96 Date: 25-9-96  
 FOR MEMBER SECRETARY  
 MADRAS METROPOLITAN  
 DEVELOPMENT AUTHORITY  
 MADRAS-600 008.  
 27/9/96 by 30/9

SECTION AA  
 SCALE 1/8" = 1'0" (1:100)

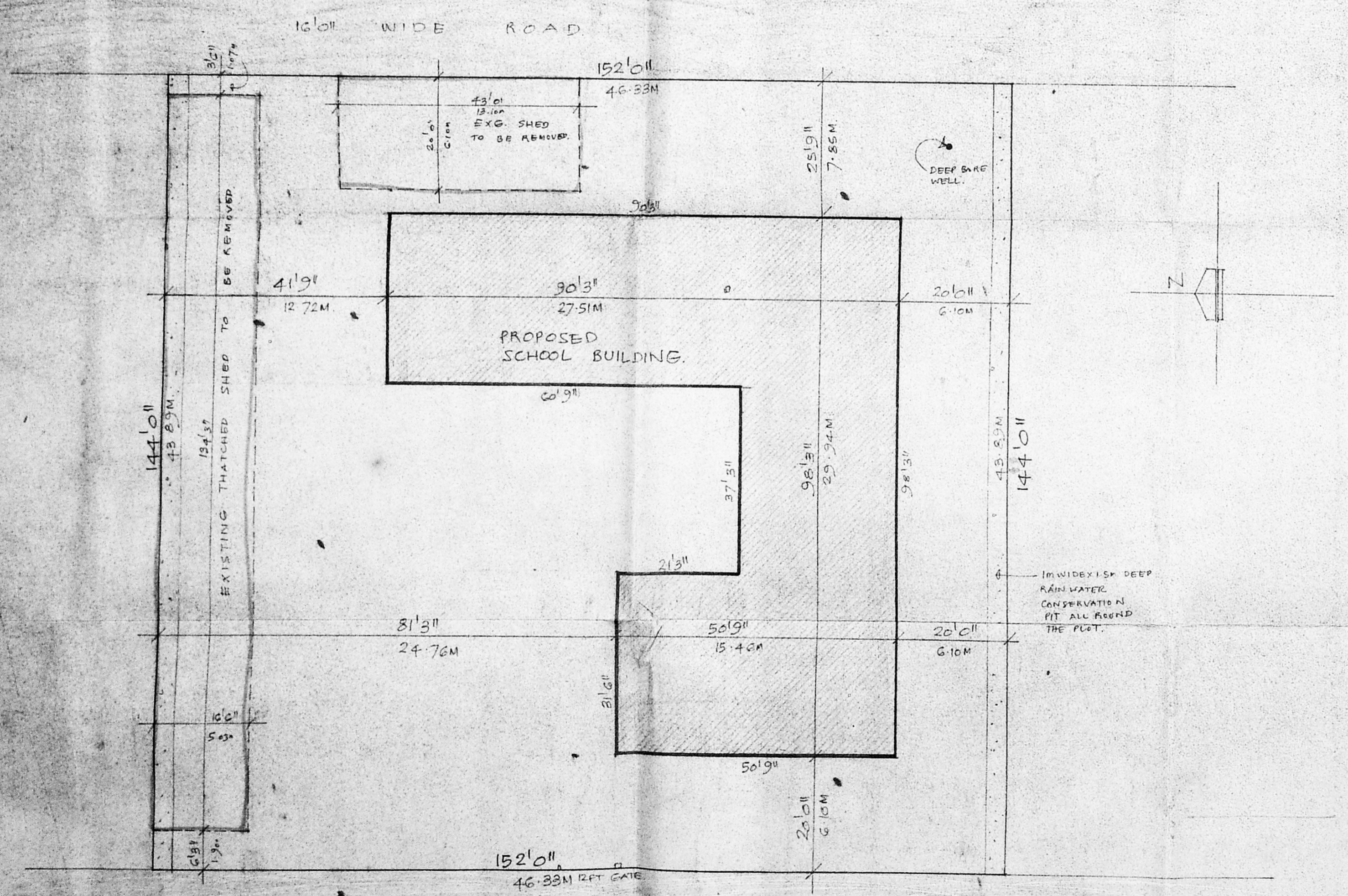

SITE PLAN  
 SCALE 1/32" = 1'0" (1:320)

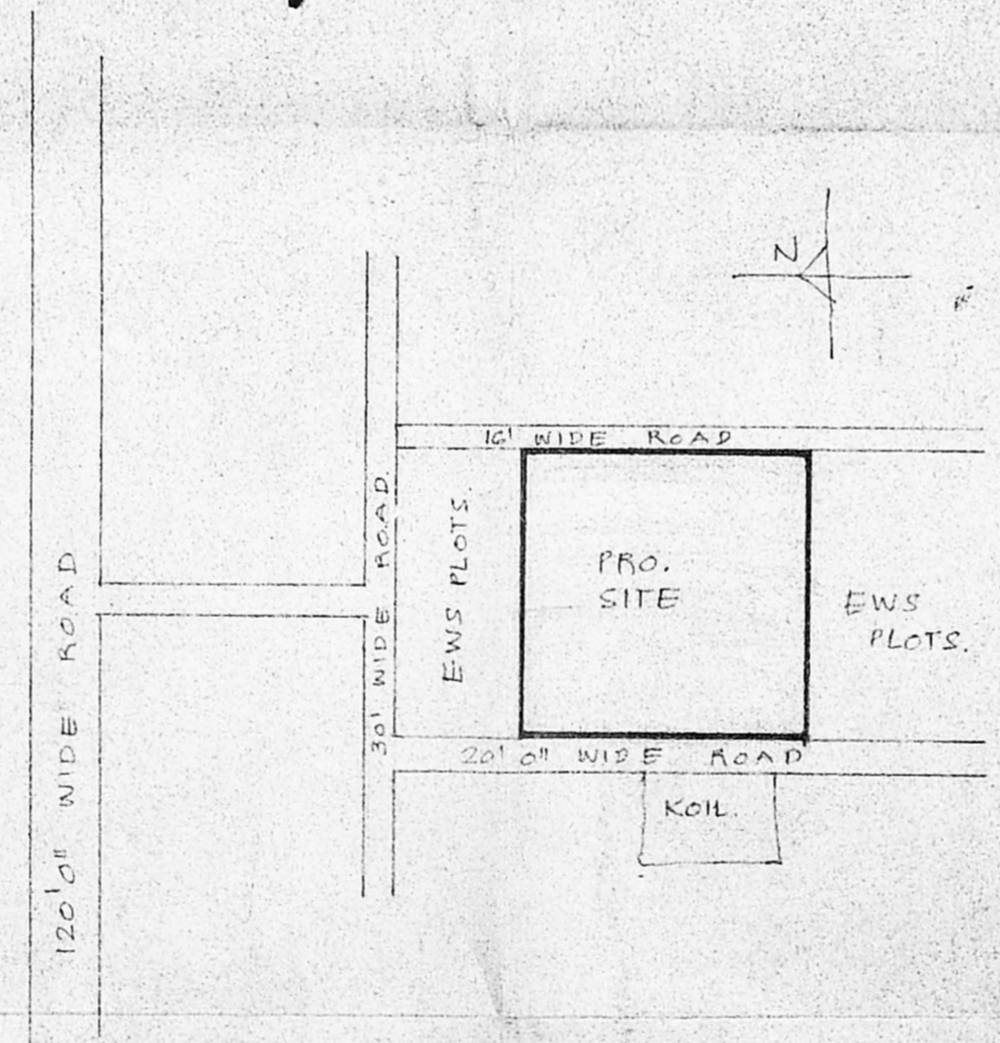

KEY PLAN  
 NOT TO SCALE

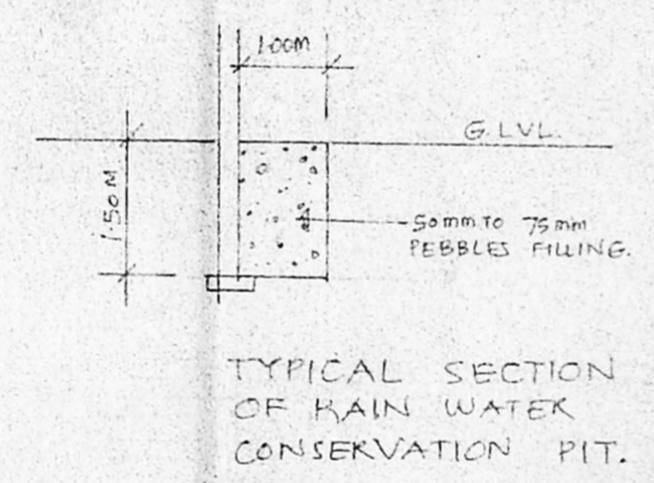

TYPICAL SECTION OF RAIN WATER CONSERVATION PIT.

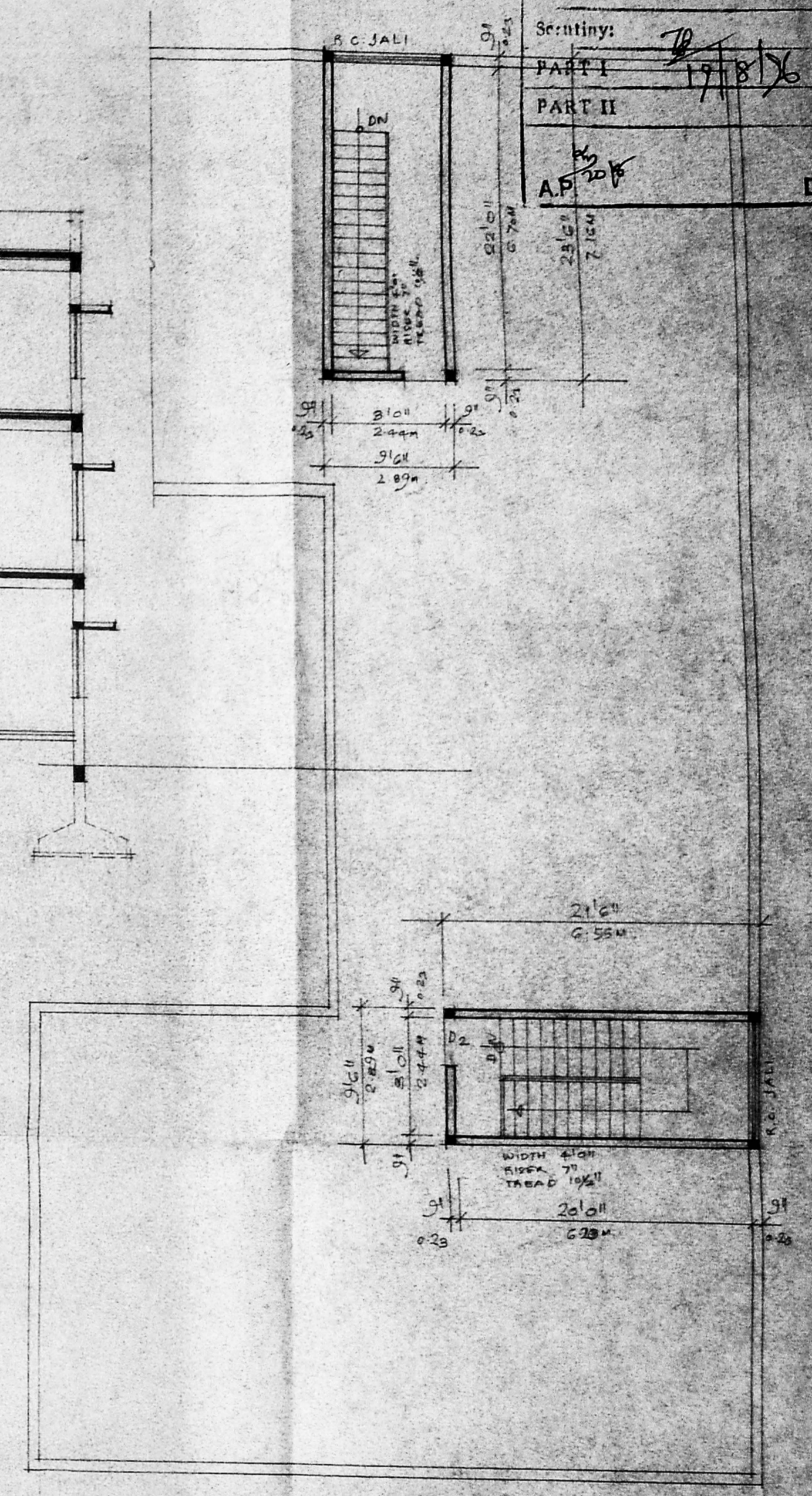

TERRACE FLOOR PLAN  
 SCALE 1/8" = 1'0" (1:100)

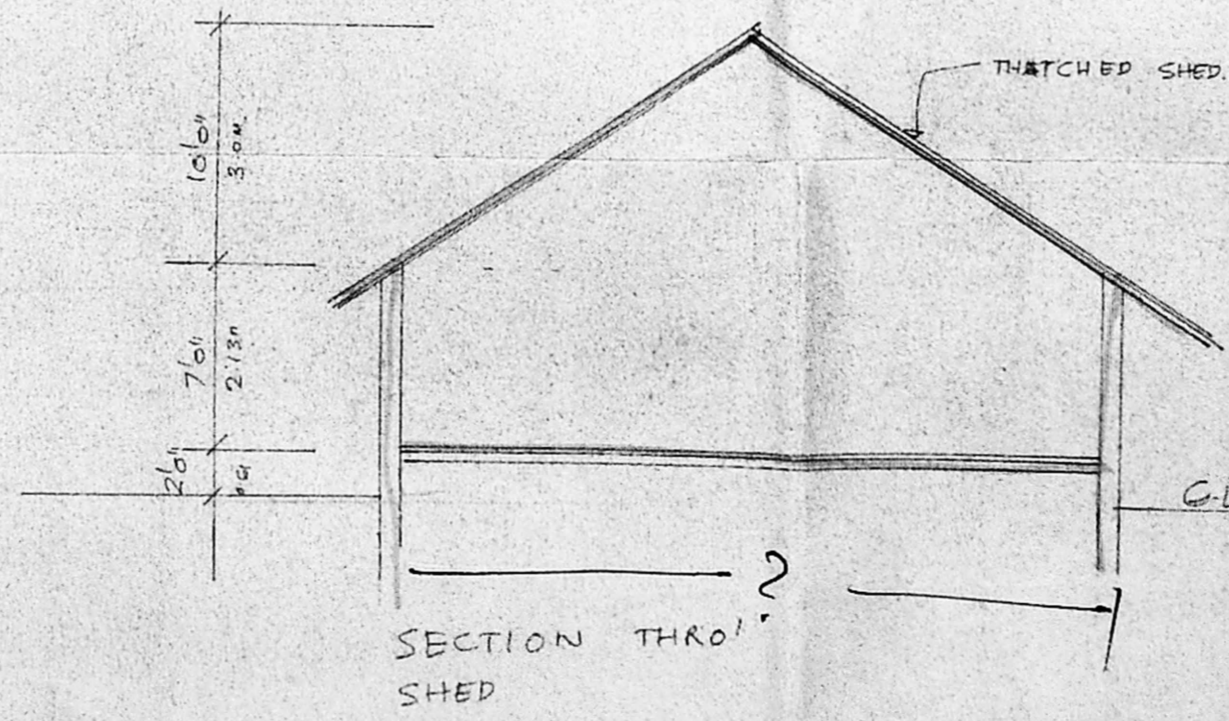

SECTION THRO' SHED

for RATHINAMMAL EDUCATIONAL SOCIETY  
 [Signature]  
 SIGNATURE OF OWNER

K.R. JANAKIRAMAN B.E., M.P., MIE(AITP)  
 Chartered Engineer, Town Planner, & Valuer  
 Class I Licensed Surveyor, Class I Plumber  
 No. 18, Leke View Road, Kottur,  
 MADRAS-600 085.  
 SIGNATURE OF LICENSED SURVEYOR

PROPOSED SCHOOL BUILDING FOR  
**PRIYA PRIMARY SCHOOL.**  
 RATHINAMMAL EDUCATIONAL SOCIETY  
 AT S.No. BLOCK No. 4 OF 4/920 TO 4/930  
 NOLAMBUR VILLAGE, SAIDAPET TALUK,  
 T.N.H.B. SCHEME, MOGAPPAR WEST SCHEME,  
 J. J. NAGAR WEST, MADRAS 600 050.

MMDA 'C' / PP No. /  
 C.N. /  
 Asst. /  
 Scrutiny: C4 / 9/8/96  
 PART I /  
 PART II / 19/8/96  
 A.P. / 14/8/96 / DP

K.R. JAYAKRISHNAN, B.E., M.P., MIE (A.I.T.)  
 Structural Engineer  
 No. 12, Lane Vihar Road, Kottur,  
 MADRAS - 600085.  
 LICENSURE OF  
 LICENSED SURVEYOR

for RATHINAM EDUCATIONAL SOCIETY  
 RATHINAM EDUCATIONAL SOCIETY  
 12, Lane Vihar Road, Kottur,  
 MADRAS - 600085.  
 LICENSURE OF  
 LICENSED SURVEYOR

GROUND FLOOR PLAN  
 SCALE 1/8" = 1'0" (1:100)

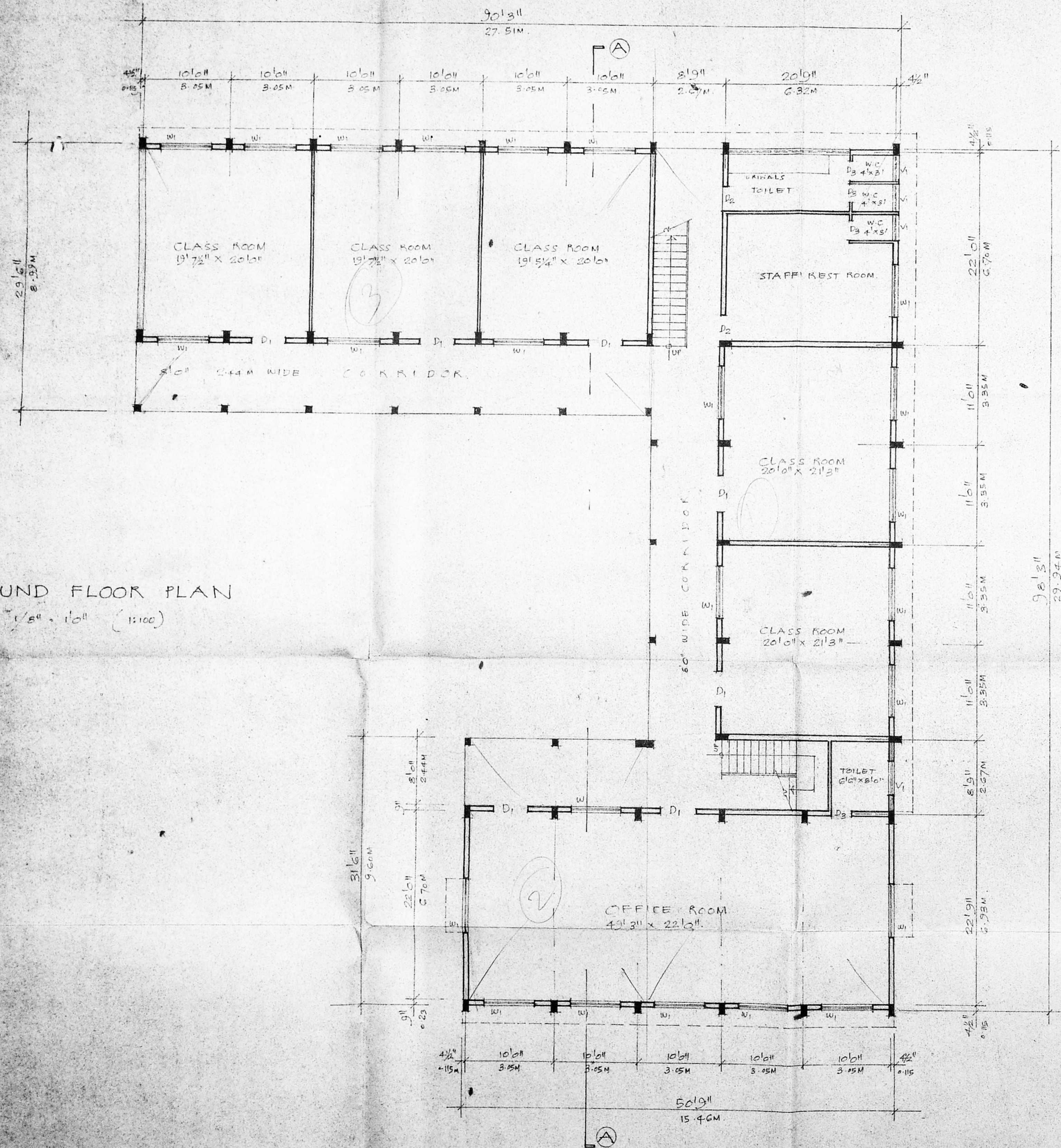

TYPICAL FLOOR PLAN (FIRST & SECOND)  
 SCALE 1/8" = 1'0" (1:100)

STATEMENT OF BUILT UP AREA.  
 GROUND FLOOR AREA : 5360 S.FT 498.48 M<sup>2</sup>  
 FIRST FLOOR AREA : 5360 S.FT 498.48 M<sup>2</sup>  
 SECOND FLOOR AREA : 5360 S.FT 498.48 M<sup>2</sup>  
 TOTAL AREA : 16080 S.FT 1495.44 M<sup>2</sup>  
 PLOT AREA 964.288 S.FT or 2035.58 M<sup>2</sup>  
 FSI : 0.78. COVERAGE : 27 %

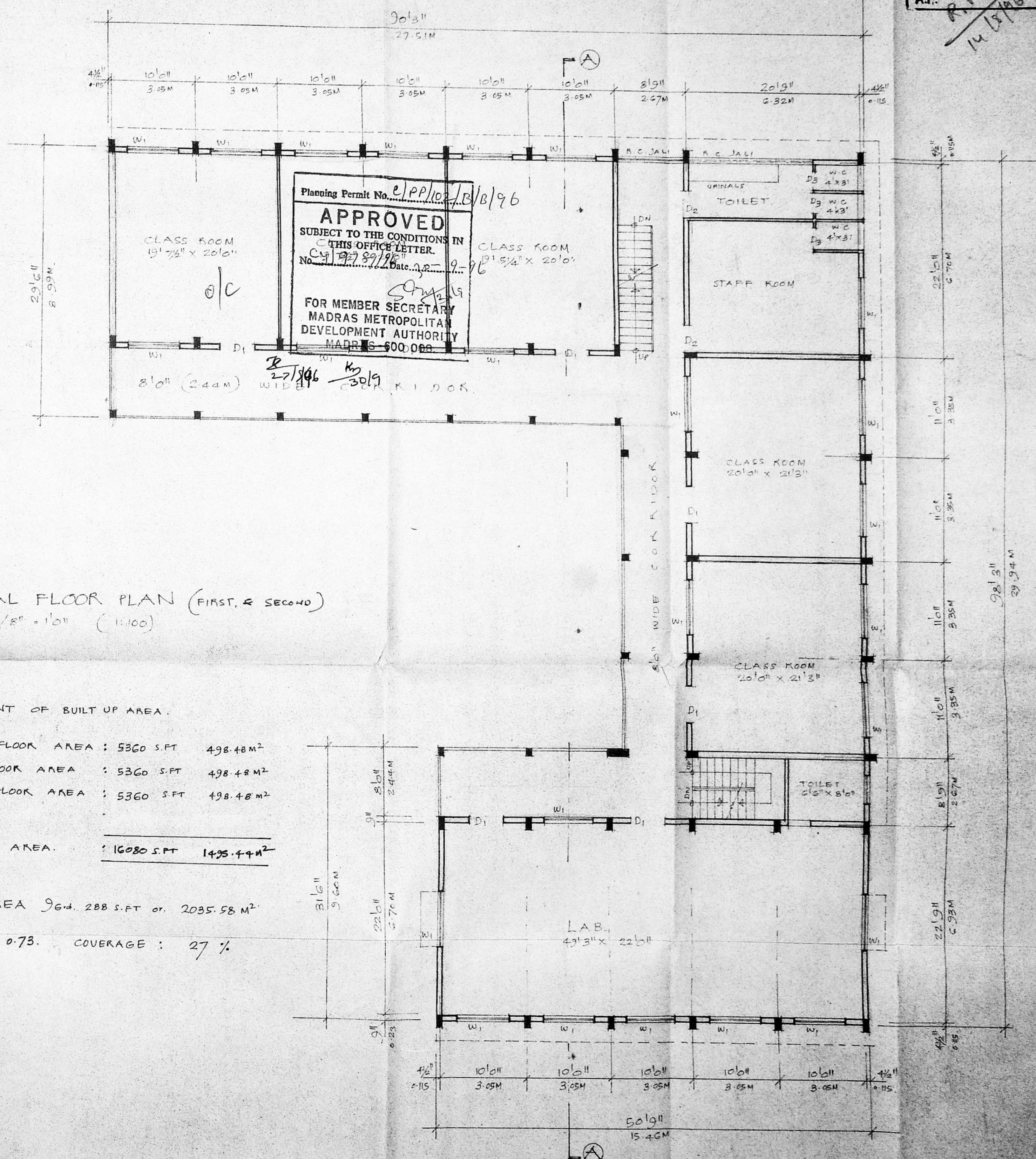

SCHEDULE OF JOINTERY

D1	4'0" x 7'6"	C.M. FLUSH DOOR
D2	3'6" x 9'0"	C.W. FLUSH DOOR
D3	2'6" x 7'6"	C.M. PARTIALLY OPEN
D4	2'6" x 7'6"	C.M. PARTIALLY OPEN
D5	2'6" x 7'6"	C.M. PARTIALLY OPEN
D6	2'6" x 7'6"	C.M. PARTIALLY OPEN
D7	2'6" x 7'6"	C.M. PARTIALLY OPEN
D8	2'6" x 7'6"	C.M. PARTIALLY OPEN
D9	2'6" x 7'6"	C.M. PARTIALLY OPEN
D10	2'6" x 7'6"	C.M. PARTIALLY OPEN
D11	2'6" x 7'6"	C.M. PARTIALLY OPEN
D12	2'6" x 7'6"	C.M. PARTIALLY OPEN
D13	2'6" x 7'6"	C.M. PARTIALLY OPEN
D14	2'6" x 7'6"	C.M. PARTIALLY OPEN
D15	2'6" x 7'6"	C.M. PARTIALLY OPEN
D16	2'6" x 7'6"	C.M. PARTIALLY OPEN
D17	2'6" x 7'6"	C.M. PARTIALLY OPEN
D18	2'6" x 7'6"	C.M. PARTIALLY OPEN
D19	2'6" x 7'6"	C.M. PARTIALLY OPEN
D20	2'6" x 7'6"	C.M. PARTIALLY OPEN

PROPOSED SCHOOL BUILDING FOR

PRIYA PRIMARY SCHOOL,  
 RATHINAM EDUCATIONAL SOCIETY  
 AT S.N.E. BLOCK NR 4, CP 4/990 TO 4/990  
 NOLAMBUR VILLAGE, SAIDAPET TALUK,  
 T.N.H.B. MOGAIPPAI WEST SCHEME,  
 J.J. NAGAR WEST, MADRAS 600080.